

The Rescuing Counterpart



GENESIS

Chapter 2:18-25

Three-tiered sacred space:

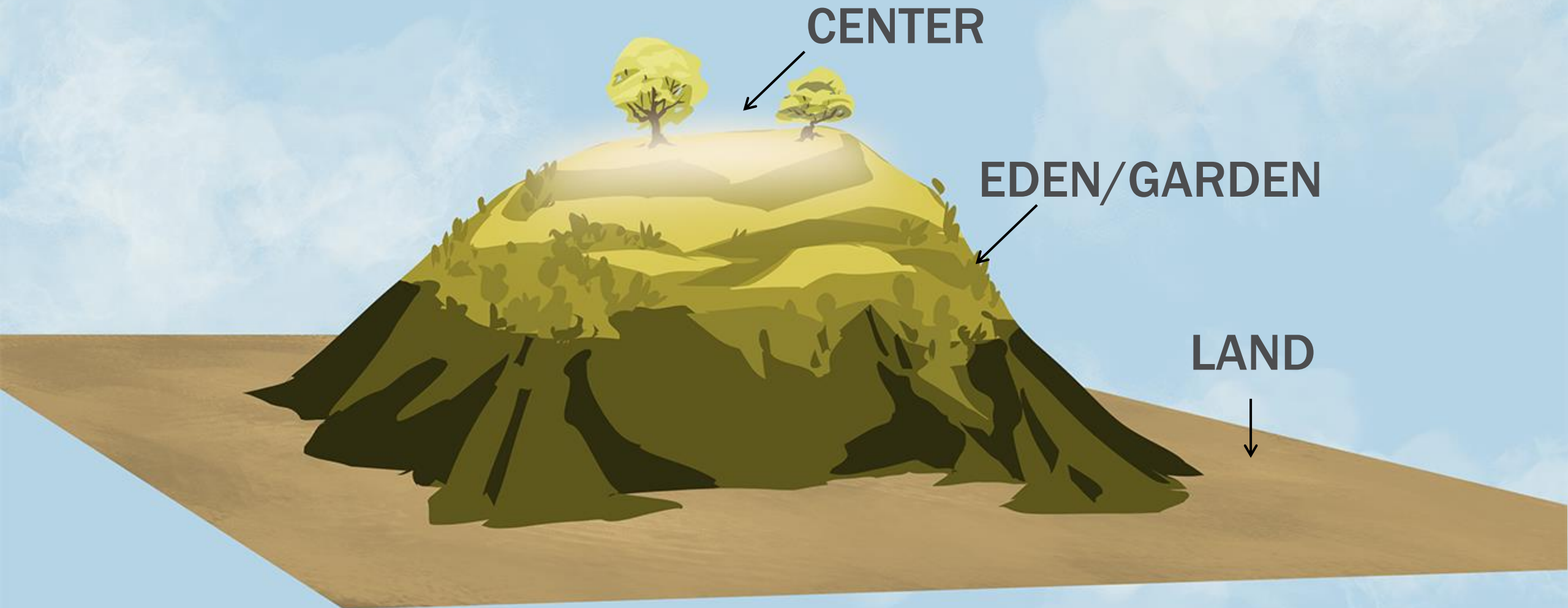

Choice between trees



Genesis 2

¹⁸ Then the Lord God said, “It is not good for the man to be alone. I will make a helper who is just right for him.” ¹⁹ So the Lord God formed from the ground all the wild animals and all the birds of the sky. He brought them to the man to see what he would call them, and the man chose a name for each one.

Genesis 2

²⁰ He gave names to all the livestock, all the birds of the sky, and all the wild animals. But still there was no helper just right for him.



EZER: helper

**Psalm 70:5 ...please hurry to my aid, O God.
You are my [EZER] helper and my savior;**

EZER: helper

Psalm 70:5 *...please hurry to my aid, O God.
You are my [EZER] helper and my savior;*

21 occurrences – God as RESCUER

AZAR (v):

**Human activity – saving rescue from
an ally of equal or greater strength**

Examples: Ez 10:15, 2 Sam 8:5

“Help”



“Help”



נֶגֶד

**NEH'-GED: one who is in front,
facing opposite from**

נֶהְגֵד

**NEH'-GED: one who is in front,
facing opposite from**

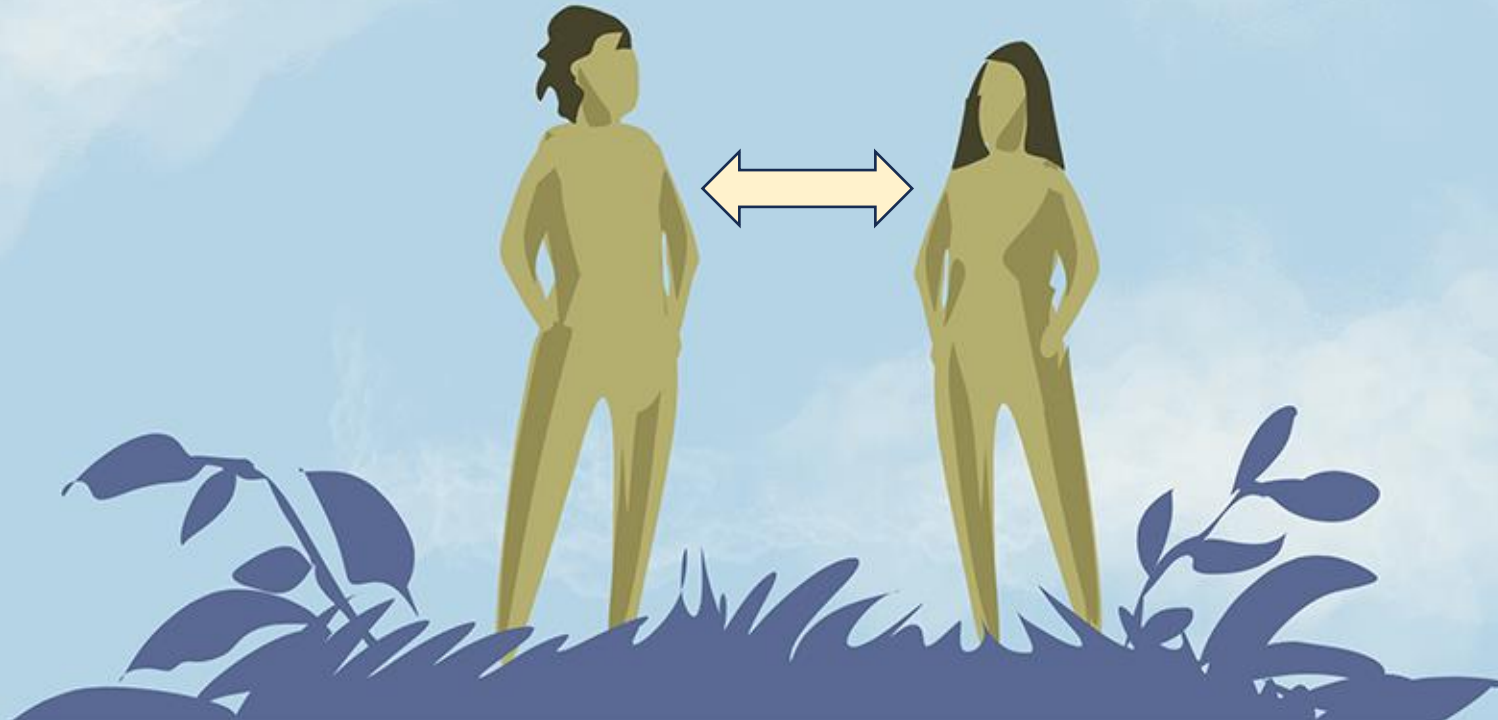

**God's intent is to reveal himself through
a diverse but unified humanity**



Genesis 2

²¹ So the Lord God caused the man to fall into a deep sleep. While the man slept, the Lord God took out one of the man's ribs [took one side of him] and closed up the opening. ²² Then the Lord God made [built] a woman from the rib [the side], and he brought her to the man.

Genesis 2

²³ “At last!” the man exclaimed;

“This one is bone from my bone,
and flesh from my flesh!

She will be called ‘woman,’

because she was taken from ‘man.’”

²⁴ This explains why a man leaves his father and mother and is joined to his wife, and the two are united into one. ²⁵ Now the man and his wife were both naked, but they felt no shame.

SIDE (rib) – a place of equivalence

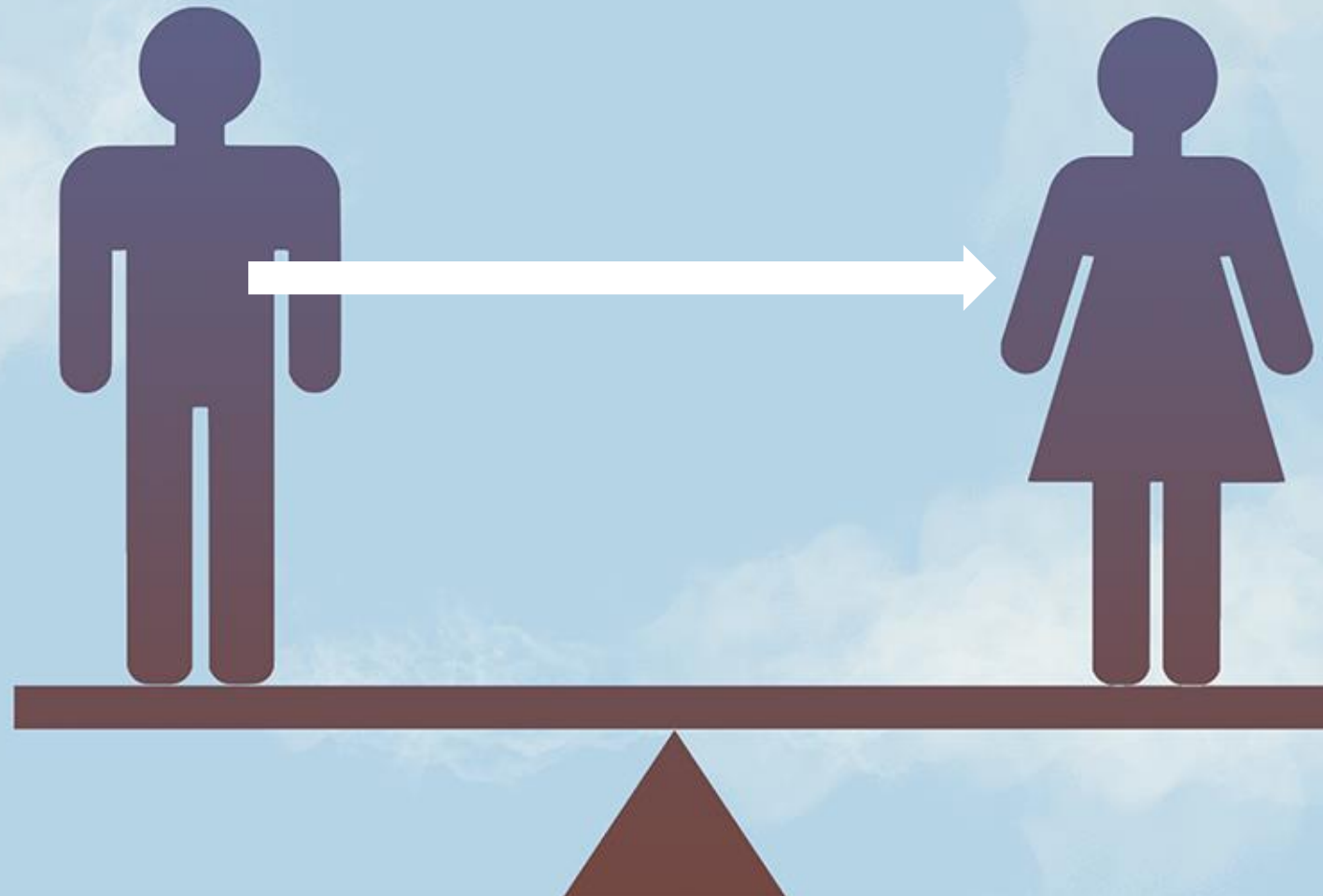

**There is no hierarchy implied in
God's unified humanity**

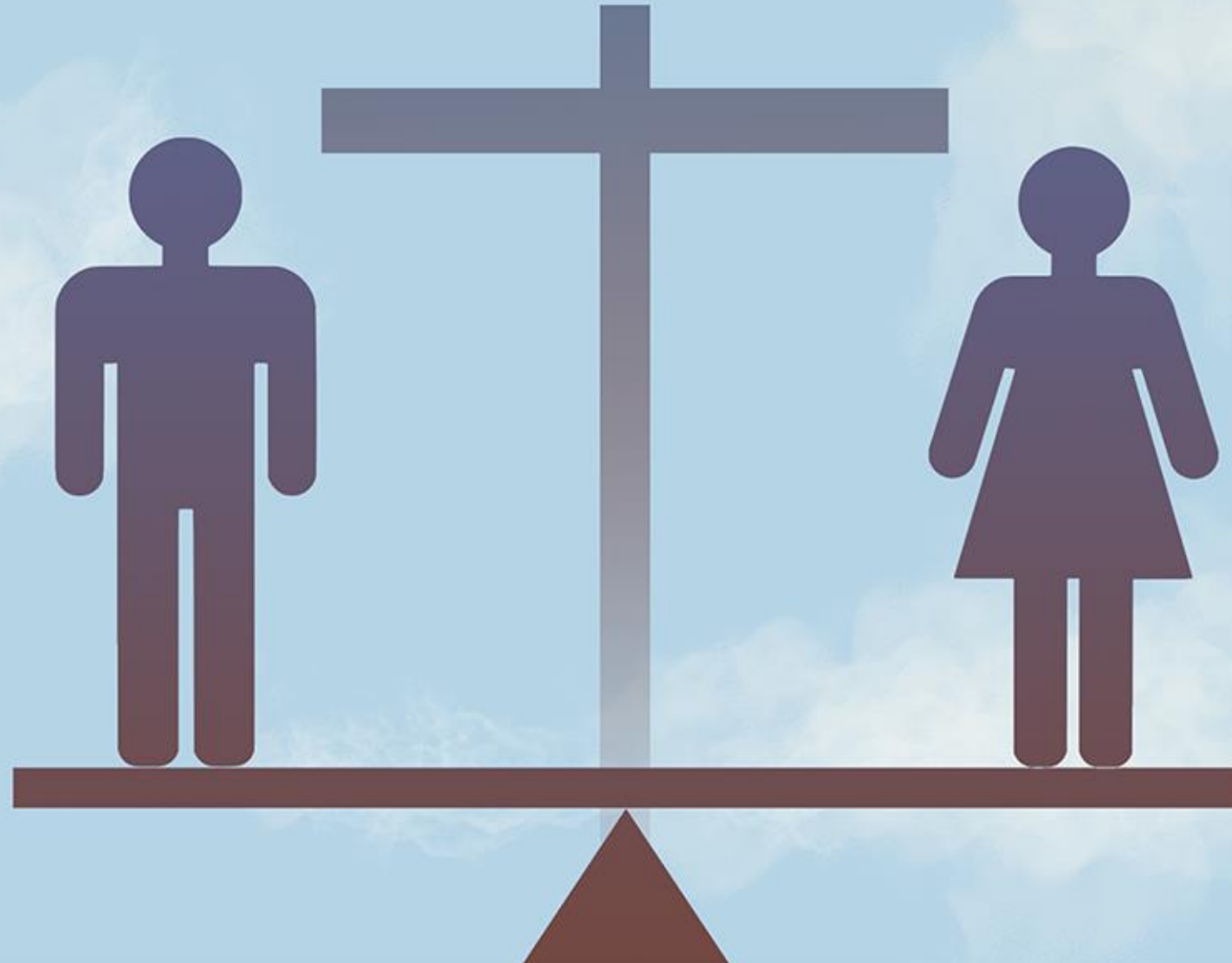

1 Cor 11

¹² The first woman came from man, true—but ever since then, every man comes from a woman! And since virtually everything comes from God anyway, let's quit going through these “who's first” routines.

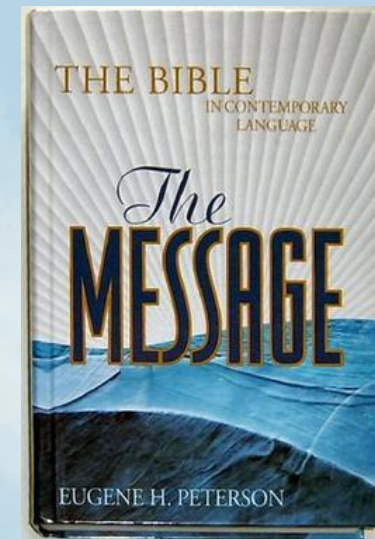

בָּנָה

**BANAH: build, built
construct – or, to build family**

בָּנָה

**BANAH: build, built
construct – or, to build family**

**The one becomes two
The two become one**

**We achieve Godly unity through
humble vulnerability in a secure,
grace-filled environment**





GENESIS